

PRINCIPAL DIMENSIONS

LENGTH O.A. 111.63 M
BREADTH MLD 32.94 M
DEPTH MLD 8.54 M
DRAFT MLD 6.00 M

CLASS NOTATION:
ABS A1 Barge

REVIEWED
on behalf of the
government of the vessel's
registry as indicated in
ABS letter



PROFILE

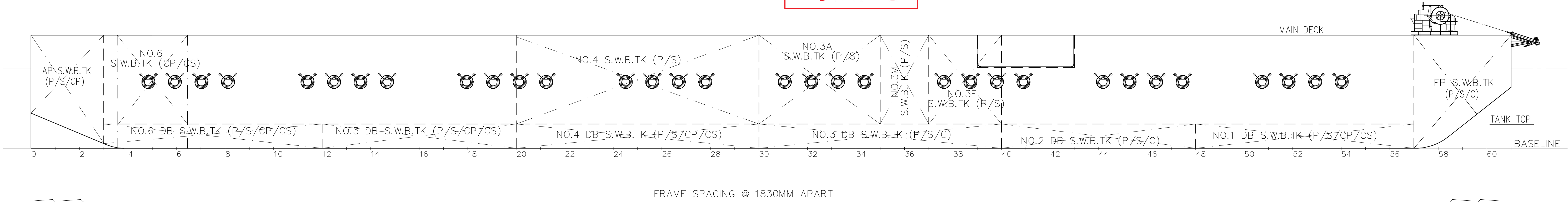

MAIN DECK

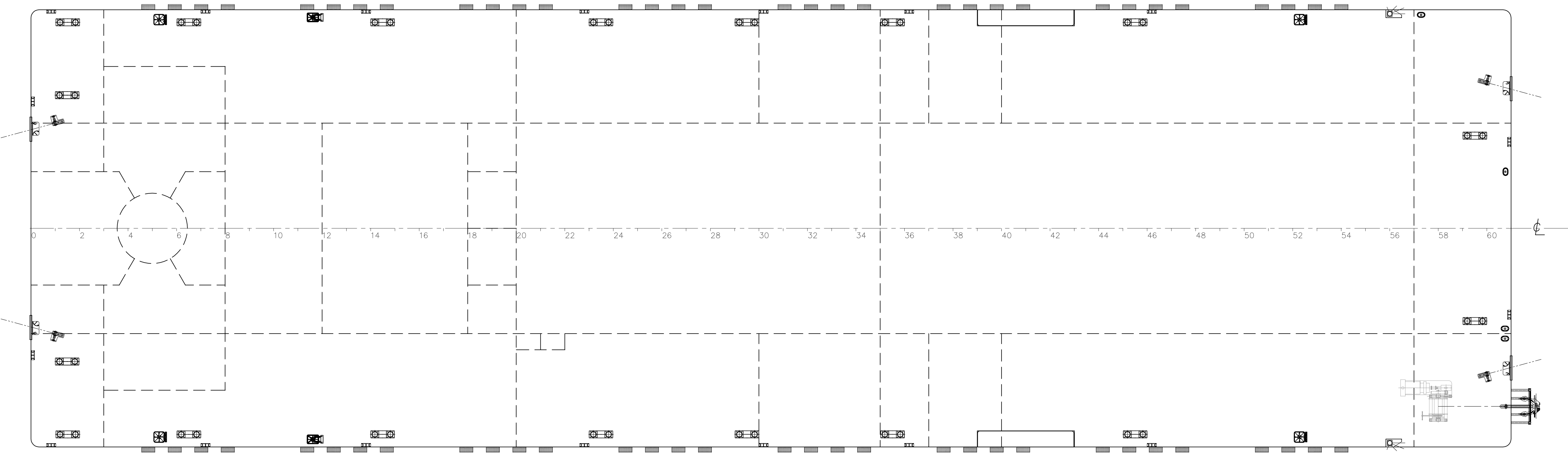

1	Revised as per owner's comment	V.Z.	20210630
0	ISSUED FOR APPROVAL	V.Z.	20210630
REV.	DESCRIPTION	NAME	DATE
OWNER:	C	ABS	
SHIPYARD / HULL NO.:		APPROVAL DESIGN	
THE COPYRIGHT RESIDES IN THESE SPECIFICATIONS AND ALL DERIVATIVE WORKS THEREFROM IS THE PROPERTY OF JI NING MARINE ENGINEERING CO., LTD. THE COPYRIGHT SPECIFICATIONS SHALL NOT BE REPRODUCED OR COPIED BY ANY PARTY FOR WHATEVER PURPOSE EXCEPT WITH THE WRITTEN CONSENT OF JI NING MARINE ENGINEERING CO., LTD. AND SHALL BE TREATED AS CONFIDENTIAL INFORMATION.		DRAWING TITLE:	REV. 1
 ANHUI JANTLE MARINE ENGINEERING CO., LTD. Add: Rm 1901-1903, Tower C, Fortune Plaza, No. 278 Suiji Road, Tianjin, China TEL: +86-551-65773588 FAX: +86-551-65776311 MAIL: jnshen@jantlemarine.com WEB: www.jantlemarine.com		111M DECK BARGE	SCALE 1:150
		GENERAL ARRANGEMENT	PAGE NO. 1/2
			SIZE A1
			DRAWN V.Z.
			DATE 20210630
DRAWING NO.:		CHECKED J.TAO	APPROVED L.C. SUN
DJ2120-G01			

BELOW MAIN DECK

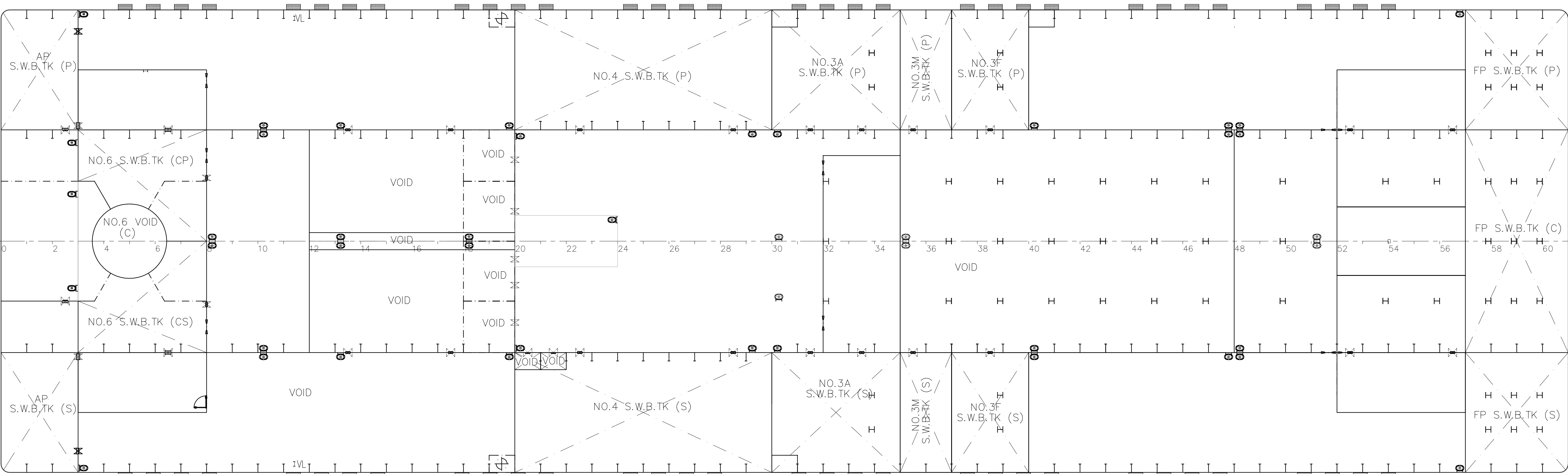

BOTTOM PLAN

